



ROOF DATA SHEET

Permit # _____

Contractor Name: _____

Job Address: _____

ROOF CATEGORY

Shingle

Metal

Tile

Other

Tile Application (FRSA/TRI Manual) FIFTH EDITION (2012)

Re-roofing

Recovering

Repair (provide description of repair below)

Flat Roof Area _____ Sloped Roof Area _____ Total _____
(indicate if the area is in square feet (sq ft) or squares (sqs) for the measurements used above)

NOTE: ADDING A SKYLIGHT REQUIRES A SEPARATE SKYLIGHT PERMIT

Skylight Replacement

YES

NO

Product Approval FL/NOA _____

ROOF SYSTEM DETAILS (Please have only relevant areas checked)

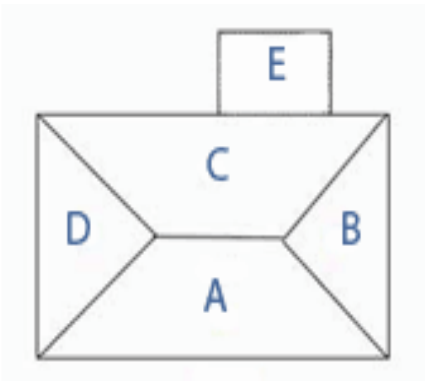

FRONT



A



B



C



D



E

Provide Product Approvals FL or NOA below

Dry-In _____

90# _____

Final Product(s) _____

Location of Dryer Vent

A

B

C

D

Side of House

Product Approvals are required to be onsite.

Per FBC Existing Section 706.1.1 Not more than 25 percent of the total roof area or roof section of any existing building or structure shall be repaired, replaced or recovered in any 12 month period unless the entire roofing system or roof section conforms to requirements of this code.

Section 110 of the Florida Building Code has the list of required inspections and it is expected all inspections will take place. It is imperative that ALL INSPECTIONS ARE SCHEDULED, CONDUCTED AND APPROVED before moving onto the next step.



FBC Existing Building, section 706.7.1.2 Roof sheathing fastening for site-built single family residential structures. For site-built single family residential structures the fasteners and spacing required in Table 706.7.1.2 are deemed to comply with the requirements of the 2017 Florida Building Code, Existing Building

Supplemental fasteners as required by Table 706.7.1.2 shall be 8d ring shank nails with round heads and the following minimum dimensions:

1. 0.113 inch nominal shank diameter
2. Ring diameter of 0.012 over shank diameter
3. 16 to 20 rings per inch
4. 0.280 inch full round head diameter
5. Ring shank to extend a minimum of 1 ½" from the tip of the nail.
6. Minimum 2-1/4 inch nail length

**TABLE 706.7.1.2
SUPPLEMENT FASTENERS AT PANEL EDGES AND INTERMEDIATE FRAMING**

EXISTING FASTENERS	EXISTING SPACING	V _{wind} ^c 110 MPH OR LESS SUPPLEMENTAL FASTENER SPACING SHALL BE NO GREATER THAN	V _{wind} ^c GREATER THAN 110 MPH SUPPLEMENTAL FASTENER SPACING SHALL BE NO GREATER THAN
Staples or 6d	Any	6" o.c. ^b	6" o.c. ^b
8d clipped head, round head, smooth or ring shank	6" o.c. or less	None necessary	None necessary
8d clipped head, round head, smooth or ring shank	Greater than 6" o.c.	6" o.c. ^a	6" o.c. ^a

For SI: 1 inch = 25.4 mm.

a. Maximum spacing determined based on existing fasteners and supplemental fasteners.

b. Maximum spacing determined based on supplemental fasteners only.

c. V_{wind} shall be determined in accordance with Section 1609.3.1 of the *Florida Building Code, Building* or Section R301.2.1.3 of the *Florida Building Code, Residential*.